

Medical Form

PARENT OR GUARDIAN SIGNATURE _____ DATE _____

ADDRESS _____ CITY _____ STATE _____ ZIP _____

HOME PHONE _____

CITY _____ STATE _____ ZIP _____

BUSINESS PHONE _____

EMAIL ADDRESS _____

NAME AND PHONE NUMBER OF INDIVIDUAL(S) TO CONTACT IN CASE OF EMERGENCY _____

PARENT OR GUARDIAN _____ HOME PHONE _____

ADDRESS _____ CITY _____ STATE _____ ZIP _____

BUSINESS PHONE _____

EMAIL ADDRESS _____

MEDICAL INSURANCE CO. _____ POLICY # _____ ADDRESS _____

Pertinent Medical Information

PERMISSION FOR MEDICAL TREATMENT, RELEASE OF MEDICAL INFORMATION AND PAYMENT OF MEDICAL EXPENSE

I REQUEST AND GIVE PERMISSION to the physicians and medical staffs at locations near Albany NY to treat the above-named participant appropriately, including hospitalization, prescribing medication, and performing emergency medical procedures.

I AUTHORIZE release of any medical information which may be pertinent to any diagnosis or treatment of the above-named participant.

I UNDERSTAND that any charges resulting from this medical treatment will be billed to me at my address or to my medical insurance carrier which is:

OSU History



John Smith is a name synonymous with wrestling success.

The Oklahoma State head coach won six consecutive world championships as a competitor from 1987-92, including gold medals at the 1988 Olympic Games in Seoul and at the 1992 Olympic Games in Barcelona, and he owns five national championships as head coach of the Cowboys.



In 1993, a new era began as John Smith became the seventh head coach in Oklahoma State school history. In just two years, coach Smith once again led the Cowboys to the title, claiming OSU's 30th NCAA championship. Adding national championships in 2003, 2004, 2005 and 2006, Smith has led his alma mater to four of the last five NCAA crowns, and the

Cowboys now have 34 NCAA team championships. That is more national titles than any other school has in any sport. During the remarkable history of OSU wrestling, unbeaten streaks of 70 (1921-32 under Gallagher), 73 (1996-2000 under Smith), 76 (1937-51 under Gallagher and Griffith) and 84 (1959-66 under Roderick) duals were reeled off by the Cowboys.

Smith was recognized as the National Wrestling Coaches Association coach of the year in 1994 and 2003 and is an 11-time selection as his conference's coach of the year (1994 and 1996 in the Big Eight and 1997, 1998, 2001, 2003, 2004, 2005, 2006, 2010 and 2011 in the Big 12).

A native of Del City, Okla., Smith owns a 311-46-6 career dual match record as a head coach (.865 winning pct.).



These camps are non-institutionally owned camps. They are not owned by Oklahoma State University or any of its employees. Camps are owned by Lil Okie Big Chin, LLC and marketed by Journeyman Wrestling. Wrestlers from Oklahoma State University will act as camp counselors.

Journeyman Wrestling
 101 Mohawk Ave.
 Scotia, NY 12302



JOURNEYMEN WRESTLING CAMPS

Featuring

John Smith



Oklahoma State Wrestling



June 28-30, 2015

Niskayuna High School
Niskayuna, NY

For more information contact
www.journeymanwrestling.com
 or Frank@Journeymanwrestling.com

ALERT!

***Medical history** – vaccination and prescribed medication forms are required by the Department of Health prior to attending camp. Please download the necessary forms from www.journeymanwrestling.com

This is a New York State sanctioned summer camp.

Return Medical and Application Forms to
 Lil' Okie-Big Chin, LLC
 101 Mohawk Ave., Scotia, NY 12302

JOURNEYMEN SUMMER CAMPS 2015

John Smith and Oklahoma State Wrestling

June 28-30 – Three-Day Training Camp

East Coast Location • Niskayuna High School • Niskayuna, NY

Close proximity to PA, NJ and New England and Centrally Located for NY

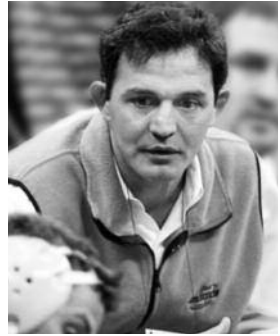

Oklahoma State's wrestling camp is committed to helping you become great! This camp will give you the opportunity to train the way you must train to become the best that you can be. Train side-by-side with John Smith, the greatest wrestler in American history. This camp is for the wrestler who is looking to improve on the best and easiest way to get a

takedown, to score off bottom, and different ways to ride from the top position.

OSU-NY Training Camp is technically a "commuter camp." There are no accommodations or food being served. However, we have already received commitments from programs across the state and neighboring states. That said, we have set up hotel accommodations to help those who want to make the journey in for this exclusive opportunity. This camp is designed to be the best of both worlds – learn and burn! Learn great techniques from perhaps the most technical program in the nation, OSU, and then prepare to scrap and scramble later in the day! Entire teams are also welcome to this very popular camp. You will get to compete and learn with the toughest wrestlers on the east coast. The camp emphasizes technique and live wrestling, but also finds time for some fun. If you are coming alone or with a team – no worries, we'll have a spot for you.

Camp Schedule

June 28

Check in/Registration: 9:00-10:30 am

Session 1: 10:30 am-12:30 pm • Instruction, drill and live wrestling

Lunch Break: 12:30-1:30 pm

Session 2: 1:30-3:30 pm • Instruction, drill and live wrestling

June 29 & 30

Session 1: 9:30-11:30 am • Instruction, drill and live wrestling

Lunch Break: 11:30 am-12:30 pm

Session 2: 12:30-2:30 pm • Instruction, drill and live wrestling

Session 3: 3:00-3:30 pm • Hard drill

June 30 Check out: 3:30 pm

General Information: After you receive your deposit, each camper will be sent a confirmation e-mail that will tell you the exact location for registration. **Please be sure to include an e-mail address.** This will be our main source of communication. We will have as many staff members as possible at each camp.

Because of training schedules, we can't guarantee that everyone listed will be at every camp. Sessions fill up early, so get your applications in soon. We look forward to working with you this summer!

What to Bring: Each camper will be expected to supply his own workout gear, shoes, shirts, shorts, singlets, etc. Bring multiple changes of clothes and expect to shower in between sessions.

Bring a supply of Matguard and Defense Soap to prevent skin infections. This is critically important!

MATGUARD® antiseptic wipes contain a patented formula extremely effective at killing 99.9% of the germs, viruses and bacteria that people involved in athletic and physical activity come in contact with. For orders of Matguard, email Coach Popolizio at Frank@JourneyMenWrestling.com or www.matguardusa.com directly.

Defense Soap Defense soaps are triple milled and have a TFM (fatty acids) of 77% for a deep rich cleansing lather. Defense Soap contains no fillers, perfume, alcohol, scents, Triclosan or any other chemicals that can impact the quality. They contain a full 2% concentration of tea tree and eucalyptus oils; natural antimicrobial ingredients known to be effective against ringworm, staph, impetigo, herpes, jock itch and athlete's foot.

Fees: \$300 commuter or resident coach.* Apply online at www.journeyMenWrestling.com. All campers must complete and mail in the attached medical form. Camp includes instruction, secondary insurance, and facility usage. *Coaches who bring 10 or more athletes attend free of charge.

Refunds: There will be no refund of deposit once it is received by Lil' Okie-Big Chin, LLC. There is also no refund or prorating of the remaining balance once the camp begins — injuries included.

Nearby Accommodations: Hampton Inn (Latham) 45 British American Blvd., Latham, NY, 12110, 518-782-7500 – \$109. Ask for the JourneyMen Wrestling Rate.

Health Insurance: Camp participants will be covered by secondary accident insurance provided by the camp's tuition. The non-duplicating policy covers medical expenses within the range of its limits, except for those costs covered by any other valid and collectible insurance policies. No one will be admitted to the camp without a signed release and a primary insurance policy. Both must be provided on the application.



OSU Clinicians



John Smith

- Camp Director
- OSU Head Coach
- 2000 Olympic Team Coach
- World Team Coach 98-99
- 2-time Olympic Medalist
- 4-time World Champion

- Collegiate Coach of the Year in '94
- National Wrestling Hall of Fame



Zach Esposito

- Assistant Coach, OSU
- NCAA Champion

Counselors

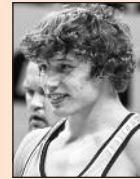

Alex Dieringer

- NCAA All-American
- Silver Medalist, FILA Junior World Champion

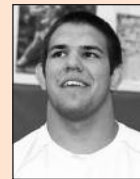

Nick Gwiazdowski

- NCAA Champion at NC State University



Clinicians and Counselors are subject to change

Camp Director



Frank Popolizio

- Camp Assistant Director
- Head Coach JourneyMen Wrestling Club
- Head Assistant Coach, Shenendehowa High School
- 2009 New York State High School Assistant Coach of the Year; 2007, 2008, 2011, 2102 NY State Champs

DYNASTY DEFINED
No school in the nation has a tradition in any sport as strong as the one Oklahoma State has built in wrestling. With 34 team championships amassed over the last eight decades, Cowboy Wrestling has built a dynasty unmatched even in the professional ranks.

34	26	24	17	10	6
34 NCAA Team National Championships	26 NCAA Individual National Championships	24 All-Americans	17 Team Conference Championships	10 Individual Conference Championships	6

Application Form

Complete this application online at www.journeyMenWrestling.com

Remember to complete and mail in the medical form.

Register online or make check payable to Lil' Okie-Big Chin, LLC

OSU-NY Three-Day Training Camp (5th-12th Grade)

June 28-30, 2015

75 SPOTS AVAILABLE

Tuition: \$300 commuter or resident coach

\$125 at registration – \$175 due at check in

*remember only cash or money order will be accepted for balance at check in

LAST NAME _____ FIRST NAME _____
ADDRESS _____
CITY _____ STATE _____ ZIP _____
HOME PHONE _____
WEIGHT _____ GRADE, FALL OF 2014 _____
SCHOOL _____

E-MAIL ADDRESS (required) _____

Coaches who bring 10 or more athletes attend free of charge.

RETURN MEDICAL FORM TO Lil' Okie-Big Chin, LLC
101 Mohawk Ave., Scotia, NY 12302
PLEASE FILL OUT AND SIGN THE MEDICAL FORM

FOR OFFICE USE ONLY

Date Rec'd	Date Cont	Amt Dep	Bal Due	Rect No.